

WARNING - This document is a working document in the SPEAR approval process. It is subject to revision and change and therefore should not be relied on. If you have any questions about this document please contact the person from SMEC who gave you access to SPEAR / this document: SPEAR Ref: S037298M 29/05/2017 06:05 pm

PLAN OF SUBDIVISION		LV USE ONLY EDITION	PLAN NUMBER PS 713331B	
LOCATION OF LAND		COUNCIL NAME: CITY OF MELTON		
<p>PARISH: MARIBYRNONG</p> <p>TOWNSHIP: -</p> <p>SECTION: B</p> <p>CROWN ALLOTMENT: 2 (PART)</p> <p>CROWN PORTION: -</p> <p>TITLE REFERENCES: Vol. Fol.</p> <p>LAST PLAN REFERENCE/S: PS 713327R (LOT F)</p> <p>POSTAL ADDRESS: 868 - 898 MELTON HIGHWAY (At time of subdivision) HILLSIDE, 3037</p> <p>MGA94 Co-ordinates (of approx centre of land in plan) E 300 150 N 5 826 170 ZONE 55</p>				
VESTING OF ROADS AND/OR RESERVES		NOTATIONS		
IDENTIFIER	COUNCIL/BODY/PERSON	LOTS 1 - 500 AND 510 - 2002 HAVE BEEN OMITTED FROM THIS PLAN. EASEMENT E-1 IS SHOWN IN EXAGGERATED POSITION		
RESERVE No.1 ROAD R1 ROAD R2	CITY OF MELTON CITY OF MELTON CITY OF MELTON			
NOTATIONS				
DEPTH LIMITATION 15-24 METRES BELOW THE SURFACE APPLIES TO ALL THE LAND IN THE PLAN. STAGING This is not a staged subdivision. Planning permit No. SURVEY. THIS PLAN IS IS NOT BASED ON SURVEY. THIS SURVEY HAS BEEN CONNECTED TO PERMANENT MARKS No(s): 298 & 299 (MARIBYRNONG) THIS IS A SPEAR PLAN. <div style="display: flex; justify-content: space-between;"> STONYBROOK 5 0.865ha 10 LOTS </div>				
EASEMENT INFORMATION				
LEGEND A-Appurtenant Easement E-Encumbering Easement R-Encumbering Easement (Road)				
Easement Reference	Purpose	Width (Metres)	Origin	Land Benefited/In Favour Of
E-1	SEWERAGE	2	C/E W343617N	CITY WEST WATER LTD
E-2	DRAINAGE SEWERAGE	SEE PLAN SEE PLAN	PS 713327R PS 713327R	CITY OF MELTON CITY WEST WATER LTD
E-3	DRAINAGE	SEE PLAN	THIS PLAN	CITY OF MELTON
		SURVEYOR REF: 0571s-05		ORIGINAL SHEET SIZE: A3
Melbourne Survey T 9869 0813		BRENDAN MUNARI	VERSION D	SHEET 1 OF 2

PLAN OF SUBDIVISION

PLAN NUMBER
PS 713331B

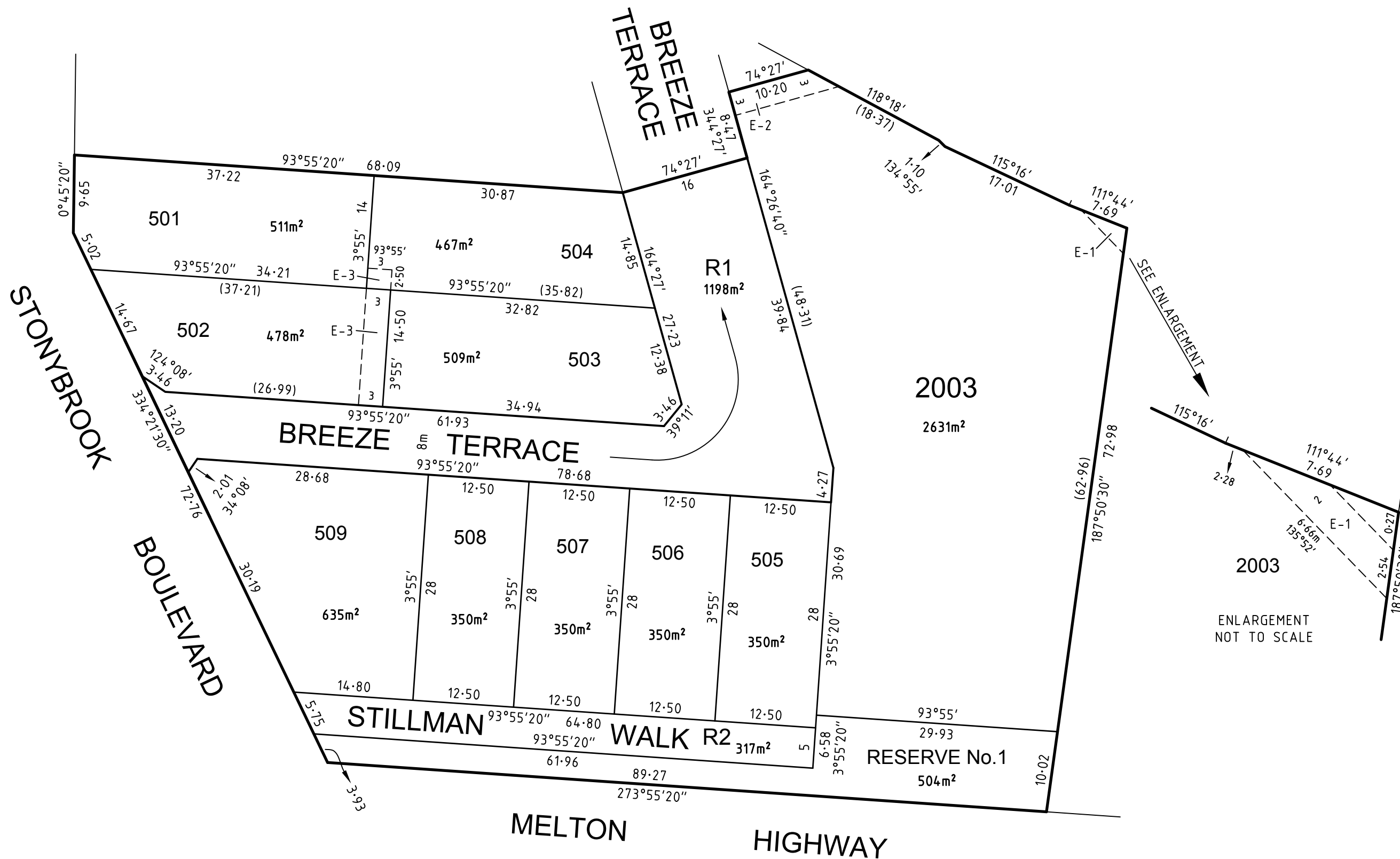
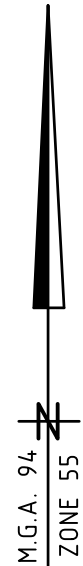

0571S-05 VER D.DWG MH/MH

Melbourne Survey T 9869 0813 REF **0571s-05**

SCALE 1:500

LENGTHS ARE IN METRES

ORIGINAL SHEET SIZE A3

SHEET 2

BRENDAN MUNARI

VERSION **D**

WARNING - This document is a working document in the SPEAR approval process. It is subject to revision and change and therefore should not be relied on. If you have any questions about this document please contact the person from SMEC who gave you access to SPEAR / this document. SPEAR Ref: S037298M 29/05/2017 06:05 pm